

GROUND FLOOR PLAN

GENERAL NOTES

1. All dimensions are in millimetres unless otherwise stated.
2. Contractor to cross check dimensions before commencing construction and any discrepancy to be reported to the Architect for clarification.
3. All Structural work to Structural Engineer's Details
4. All walls less than 200mm thick to be reinforced with hoop iron at alternate courses.
5. All drainage and plumbing works to comply with MOH and Local Authority's requirements
6. All drainage pipes passing under buildings and driveways to be encased in 150mm concrete surround.
7. All finishes to the satisfaction of the owner
8. 1000gauge polythene sheeting and anti-termite treatment to be provided under ground conc. floor slab.
9. All svps are 100mm pvc
10. Provide permanent ventilation above all doors and windows except bathroom and toilet doors
11. All works to the approval of the Local Authority

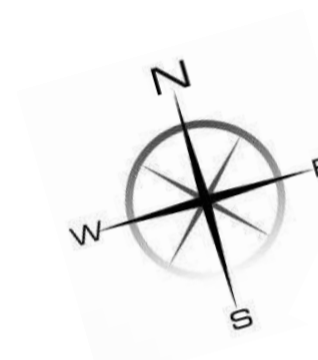

CONSULTANTS
**SAMBURU COUNTY GOVERNMENT
 DEPARTMENT OF TRANSPORT &
 PUBLIC WORKS**
 SIGNATURE.....
 DATE.....

Project
**PROPOSED COUNTY ASSEMBLY SPEAKER'S
 OFFICIAL RESIDENCE ON
 PLOT L.R. NO.....
 SAMBURU COUNTY.**

drw title
SCHEME DESIGN

client **SAMBURU COUNTY ASSEMBLY
 P.O. BOX 3 - 20600
 MARALAL.**

drawn **V.M.**

checked **COUNTY ARCHITECT**

job no. **09**

Date **JUNE 2020**

Scale **1: 100**

drw. no. **03**

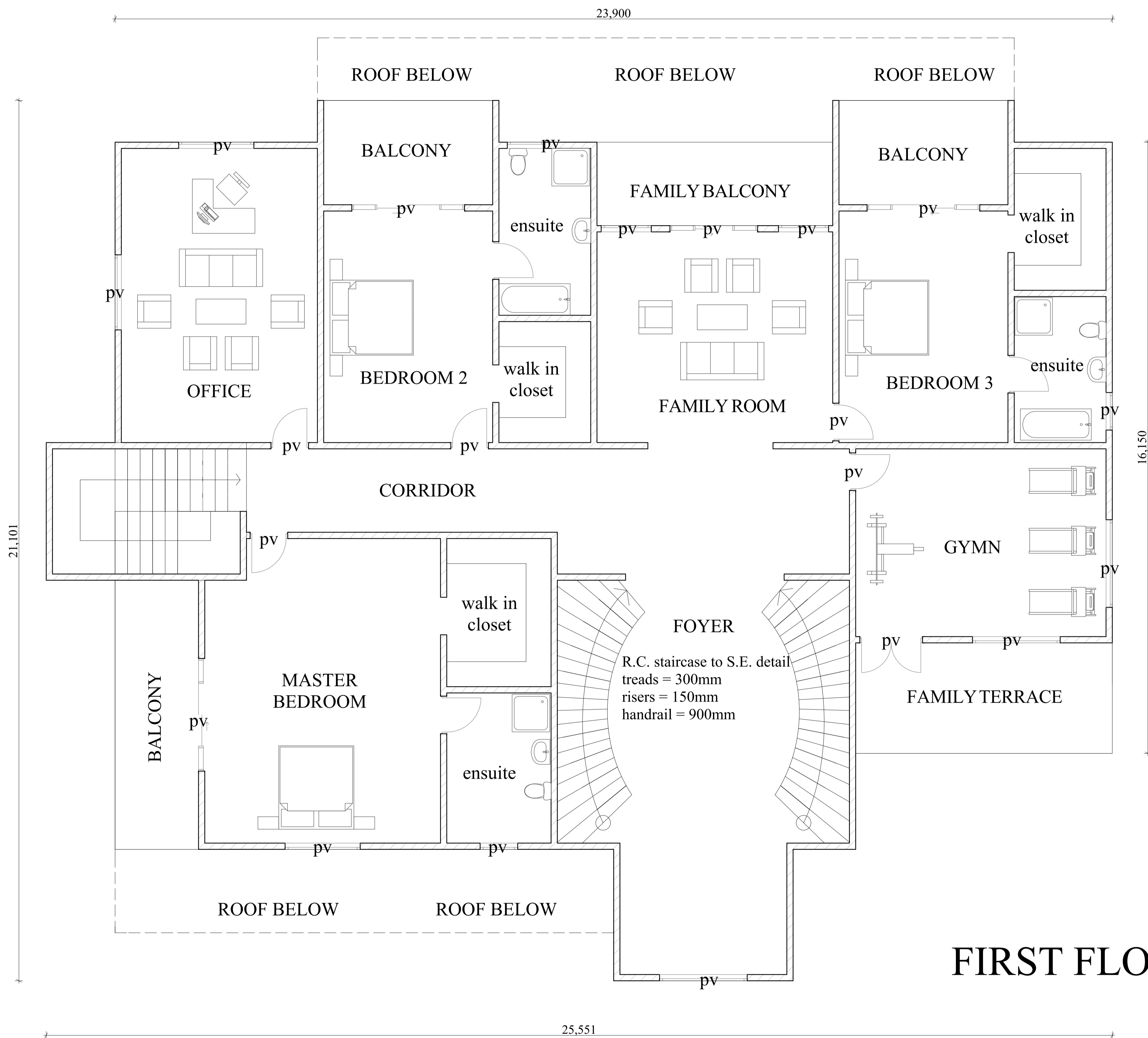

FIRST FLOOR PLAN

GENERAL NOTES

1. All dimensions are in millimetres unless otherwise stated.
2. Contractor to cross check dimensions before commencing construction and any discrepancy to be reported to the Architect for clarification.
3. All Structural work to Structural Engineer's Details
4. All walls less than 200mm thick to be reinforced with hoop iron at alternate courses.
5. All drainage and plumbing works to comply with MOH and Local Authority's requirements
6. All drainage pipes passing under buildings and driveways to be encased in 150mm concrete surround.
7. All finishes to the satisfaction of the owner
8. 1000gauge polythene sheeting and anti-termite treatment to be provided under ground conc. floor slab.
9. All svps are 100mm pvc
10. Provide permanent ventilation above all doors and windows except bathroom and toilet doors
11. All works to the approval of the Local Authority

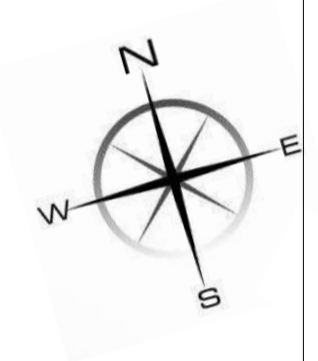

CONSULTANTS
**SAMBURU COUNTY GOVERNMENT
 DEPARTMENT OF TRANSPORT &
 PUBLIC WORKS**
 SIGNATURE.....
 DATE.....

Project
**PROPOSED COUNTY ASSEMBLY SPEAKER'S
 OFFICIAL RESIDENCE ON
 PLOT L.R. NO.....
 SAMBURU COUNTY.**

drw title
SCHEME DESIGN

client **SAMBURU COUNTY ASSEMBLY
 P.O. BOX 3 - 20600
 MARALAL.**

drawn **V.M.**

checked **COUNTY ARCHITECT**

job no. **09**

Date **JUNE 2020**

Scale **1: 100**

drw. no. **03**

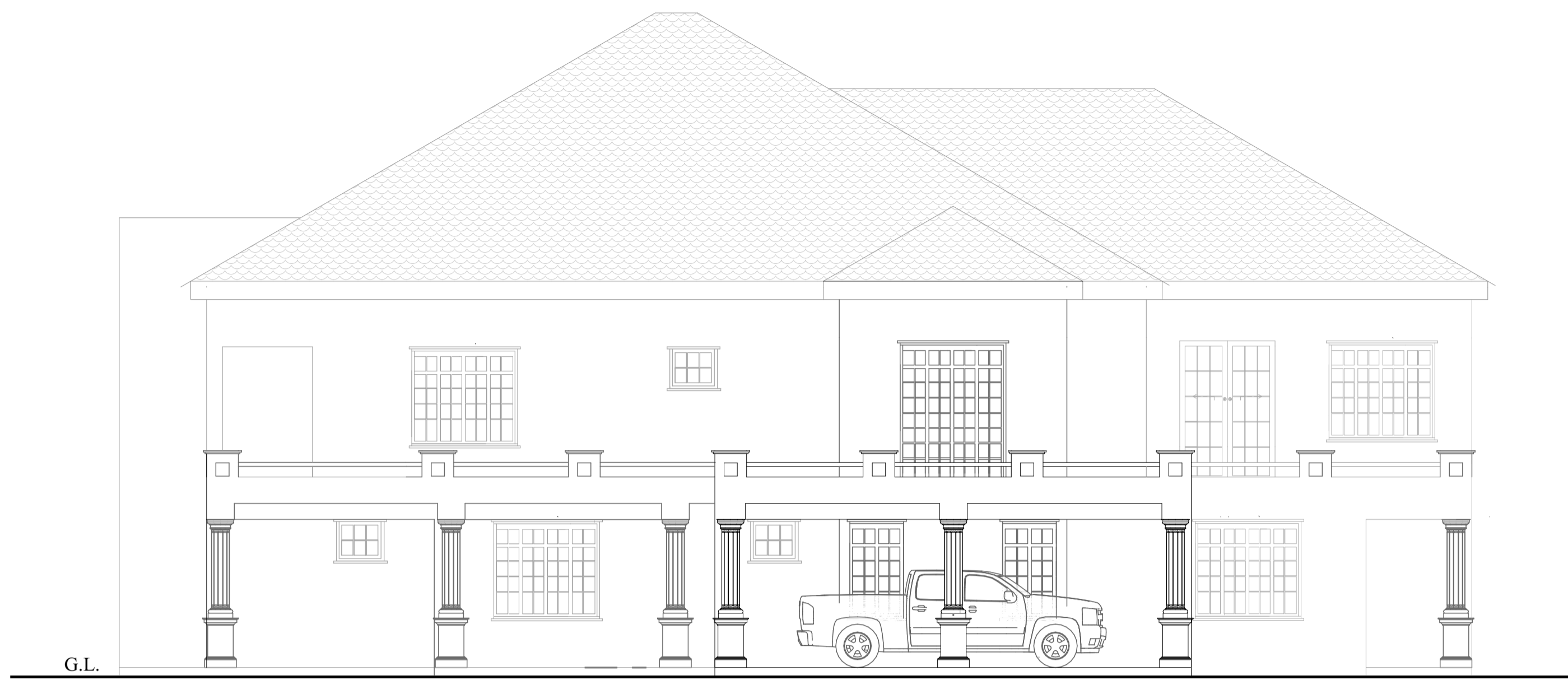

FRONT ELEVATION



BACK ELEVATION

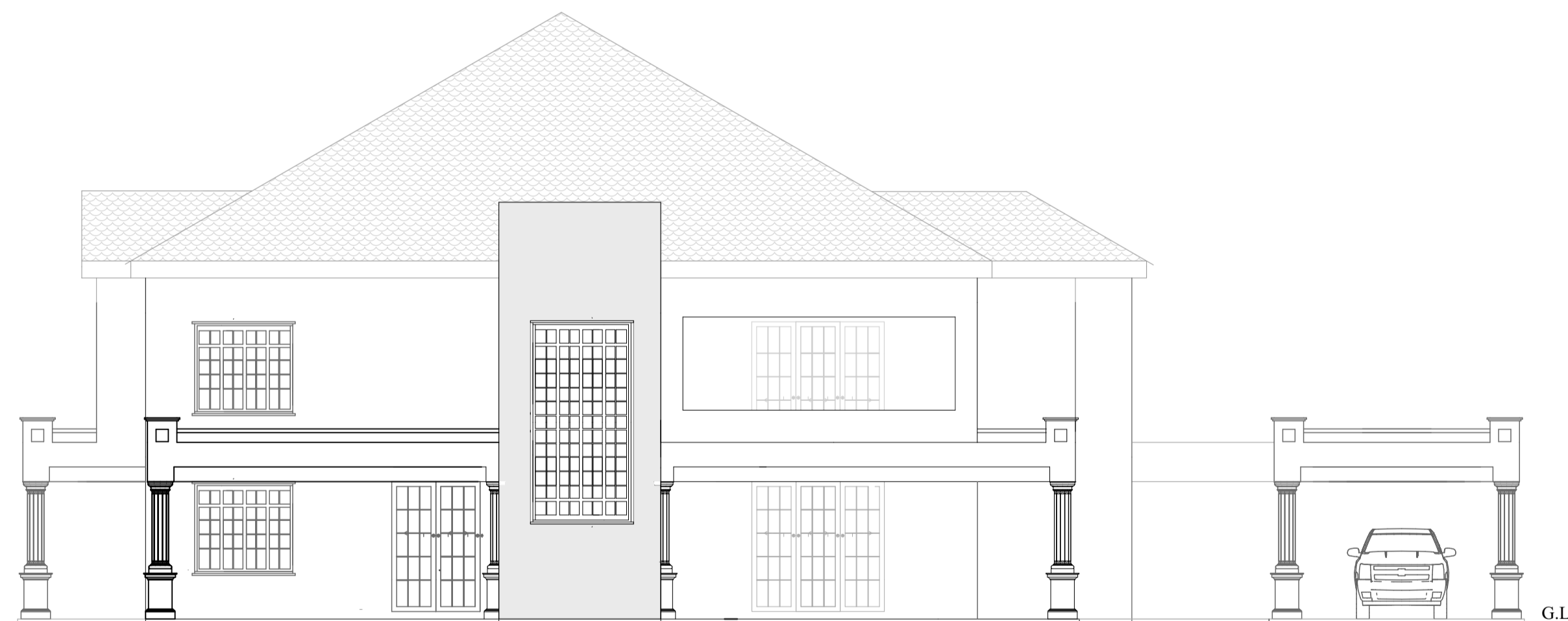

SIDE ELEVATION

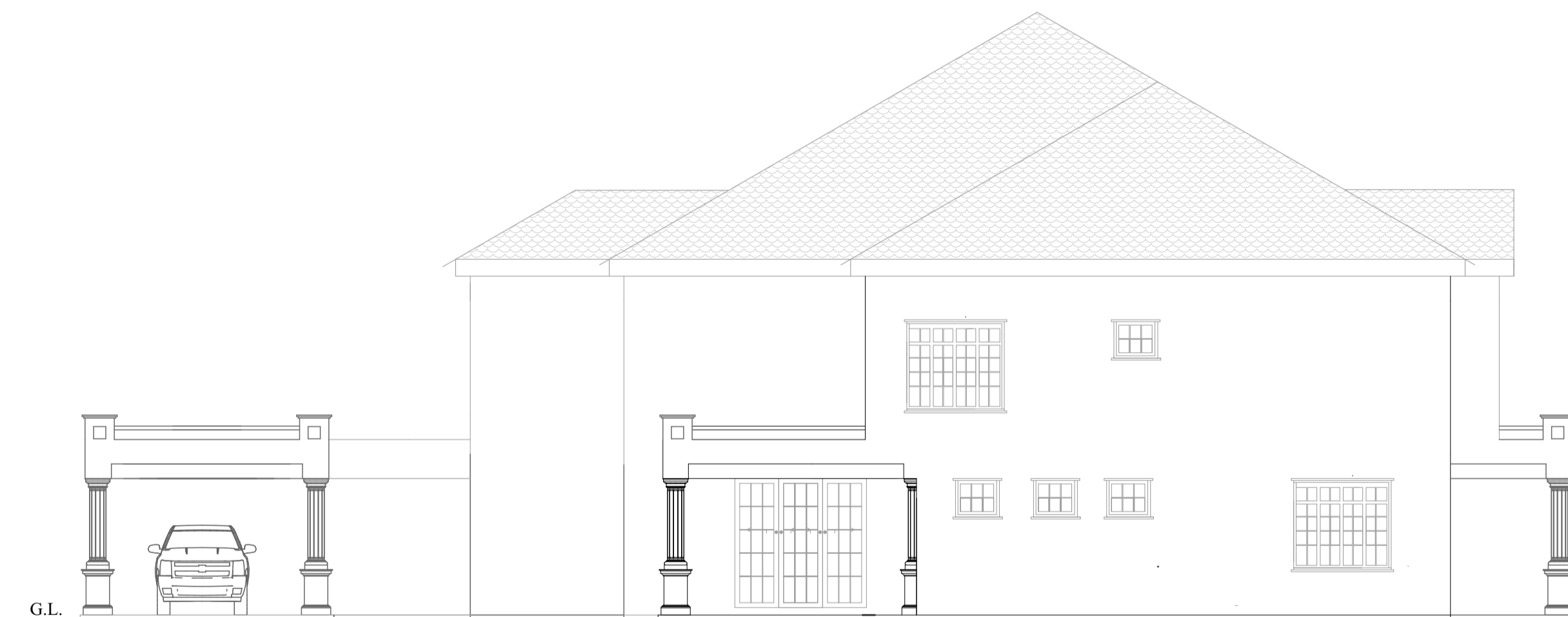

SIDE ELEVATION

GENERAL NOTES

1. All dimensions are in millimetres unless otherwise stated.
2. Contractor to cross check dimensions before commencing construction and any discrepancy to be reported to the Architect for clarification.
3. All Structural work to Structural Engineer's Details
4. All walls less than 200mm thick to be reinforced with hoop iron at alternate courses.
5. All drainage and plumbing works to comply with MOH and Local Authority's requirements
6. All drainage pipes passing under buildings and driveways to be encased in 150mm concrete surround.
7. All finishes to the satisfaction of the owner
8. 1000gauge polythene sheeting and anti-termite treatment to be provided under ground conc. floor slab.
9. All svps are 100mm pvc
10. Provide permanent ventilation above all doors and windows except bathroom and toilet doors
11. All works to the approval of the Local Authority

CONSULTANTS

**SAMBURU COUNTY GOVERNMENT
DEPARTMENT OF TRANSPORT &
PUBLIC WORKS
SIGNATURE.....
DATE.....**

Project

**PROPOSED COUNTY ASSEMBLY SPEAKER'S
OFFICIAL RESIDENCE ON
PLOT L.R. NO.....
SAMBURU COUNTY.**

drw title

SCHEME DESIGN

client **SAMBURU COUNTY ASSEMBLY
P.O. BOX 3 - 20600
MARALAL.**

drawn **V.M.**

checked **COUNTY ARCHITECT**

job no. **09**

Date **JUNE 2020**

Scale **1: 100**

drw. no. **03**